

20/9/11 ol

PLAN SHOWING THE PROPOSED ADDITIONAL CONSTRUCTION OF MURUGAPPA POLYTECHNIC CAMPUS NO 209-1F2 OF THIRUMULAIVOYAL VILLAGE, AVADI SITE PLAN

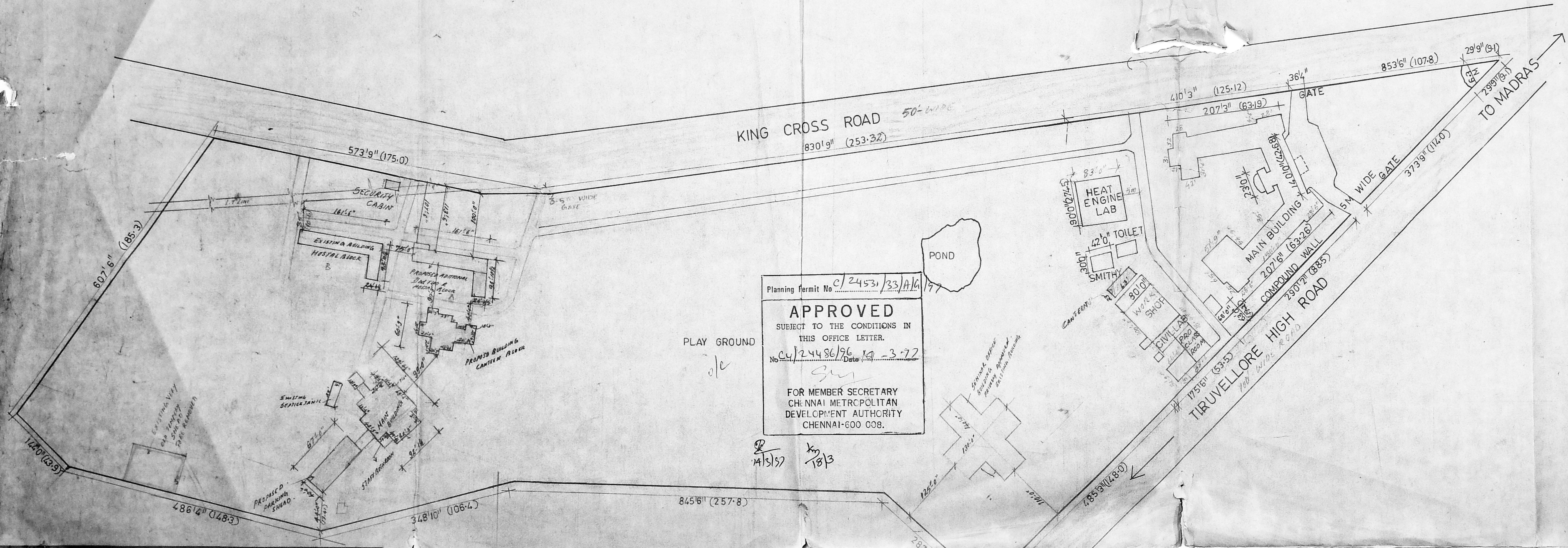

Planning Permit No C/24531/33/A/16/97
APPROVED
 SUBJECT TO THE CONDITIONS IN THIS OFFICE LETTER.
 No C4/24486/96/19-3-77
 FOR MEMBER SECRETARY
 CHENNAI METROPOLITAN
 DEVELOPMENT AUTHORITY
 CHENNAI-600 008.

PLAY GROUND
 o/c

SCALE 1" = 100'

SIGN OF OWNER

SIGN OF LIC. SURVEYOR

| PROPOSED ADDITIONAL CONSTRUCTION AREA | SQ FT | SQ MT |
|---------------------------------------|-----------------|----------------|
| HOSTEL BLOCK 2ND FLOOR | 5790.00 | 538.10 |
| MAIN BUILDING 1ST FLOOR | 5694.00 | 529.16 |
| CANTEEN BLOCK GROUND FLOOR | 3215.00 | 298.79 |
| 1ST FLOOR | 1162.00 | 107.99 |
| PARKING SHEAD | 2450.00 | 227.82 |
| TOTAL AREA | 18311.00 | 1701.82 |

SITE PLAN

| EXISTING BUILDING AS PER APPROVED BY M.M.D.A | SQ. FT | SQ. MT |
|---|--------------------|-----------------|
| POLYTECHNIC MAIN BUILDING INCLUDING WORK SHOP & ELECTRONICS LAB | 75,966.00 | 7060.04 |
| CIVIL ENGINEERING LAB & N C LAB | 6752.00 | 627.51 |
| HOSTEL BUILDING | 29,843.00 | 2773.51 |
| EXISTING ADDITIONAL CONSTRUCTION CLASS ROOM | 1662.00 | 154.46 |
| MATERIAL STOCK YARD | 950.00 | 88.29 |
| TOTAL AREA | 1,15,173.00 | 10703.81 |

M. MOHAN
 LICENCED SURVEYOR
 CORPORATION OF MADRAS,
 AVADI, AMBATTUR TOWN SHIP,
 ANNA NAGAR PLAZA, SHOP NO. 19, 1st FLOOR,
 C-47, 11nd Avenue, MADRAS-40 (T.N.H.R.)

PLAN SHOWING THE PROPOSED ADDITIONAL CONSTRUCTION OF MURUGAPPA POLY TECHNIC CAMPUS RSNO 209-1F2 THIRUMULAIVOYAL VILLAGE AVADI MAIN BUILDING

SPECIFICATION

FOUNDATION COLUMN FOUNDATION
 SUPER STRUCTURE
 3 TK BRICK WORK IN CM
 TK BRICK WORK IN CM
 PLINTH BEAM RCC COLUMN LINTEL
 SUN SHADE RCC ROOF RCC
 INTERNAL/EXTERNAL PLASTERING
 IN CM 15
 FLOOR FINISH WITH MOSAIC TILES
 WEATHERING COURSE IN BRICK
 JELLY CONC WITH PRESSED TILES
 ELECTRIFICATION WITH CONCEALED
 WIRING

JOINERY DETAILS

| DOOR | D | 6'0" x 7'0" |
|------------|----------------|--------------|
| | D ₁ | 5'0" x 7'0" |
| | D ₂ | 4'0" x 7'0" |
| | D ₃ | 3'0" x 7'0" |
| | D ₄ | 2'6" x 7'0" |
| WINDOW | W | 8'0" x 5'6" |
| | W ₁ | 7'0" x 5'6" |
| | W ₂ | 6'0" x 5'6" |
| | W ₃ | 4'0" x 5'6" |
| | W ₄ | 3'6" x 18'0" |
| VENTILATOR | V | 4'0" x 2'0" |
| | V ₁ | 4'0" x 2'0" |
| | V ₂ | 2'6" x 2'0" |

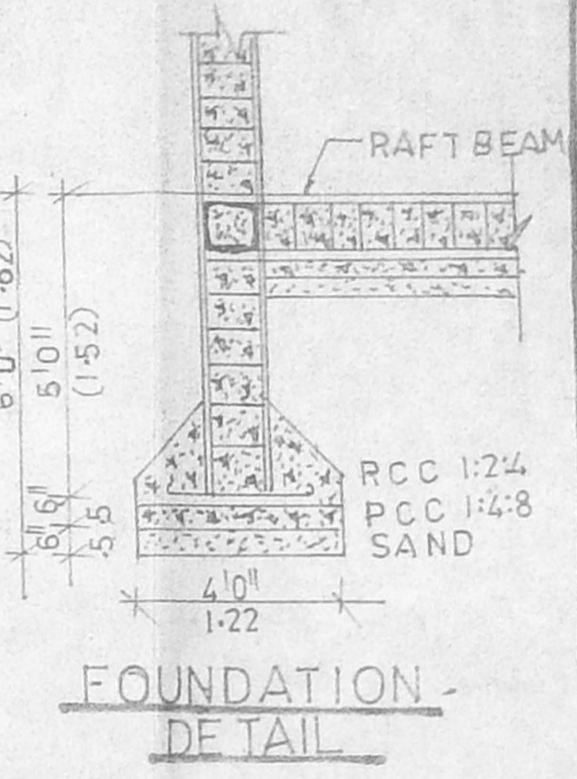

AREA DETAILS

| | sq.ft | sq.m |
|-------------------|-------|--------|
| GROUND FLOOR AREA | 9166 | 799.72 |
| FIRST FLOOR AREA | 6594 | 589.18 |

SIGN OF OWNER

For AM.M. FOUNDATION
 Secretary

SCALE (1:100)

SIGN OF LIC SURVEYOR

M. MOHAN
 LICENSED SURVEYOR
 CORPORATION OF MADRAS
 AVADI AMBATTUR TOWN SHIP
 2ND FLOOR, GANESHA SUDHARNO NO. 15, 16, 17, 18
 647, Third Avenue, MADRAS-40 (T.N. II. I.)

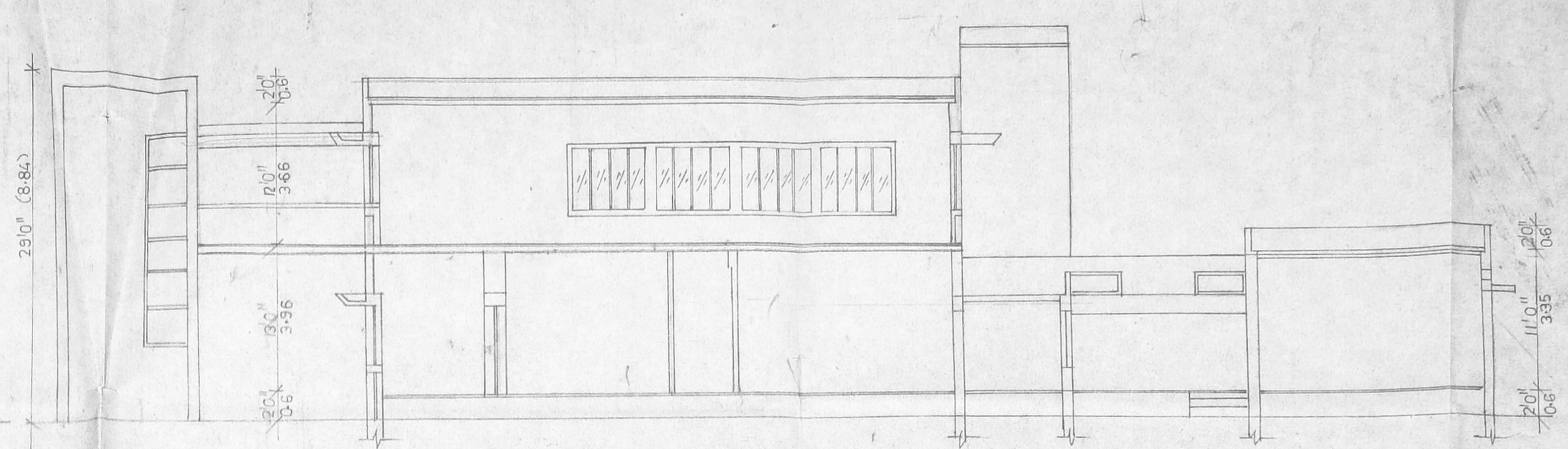
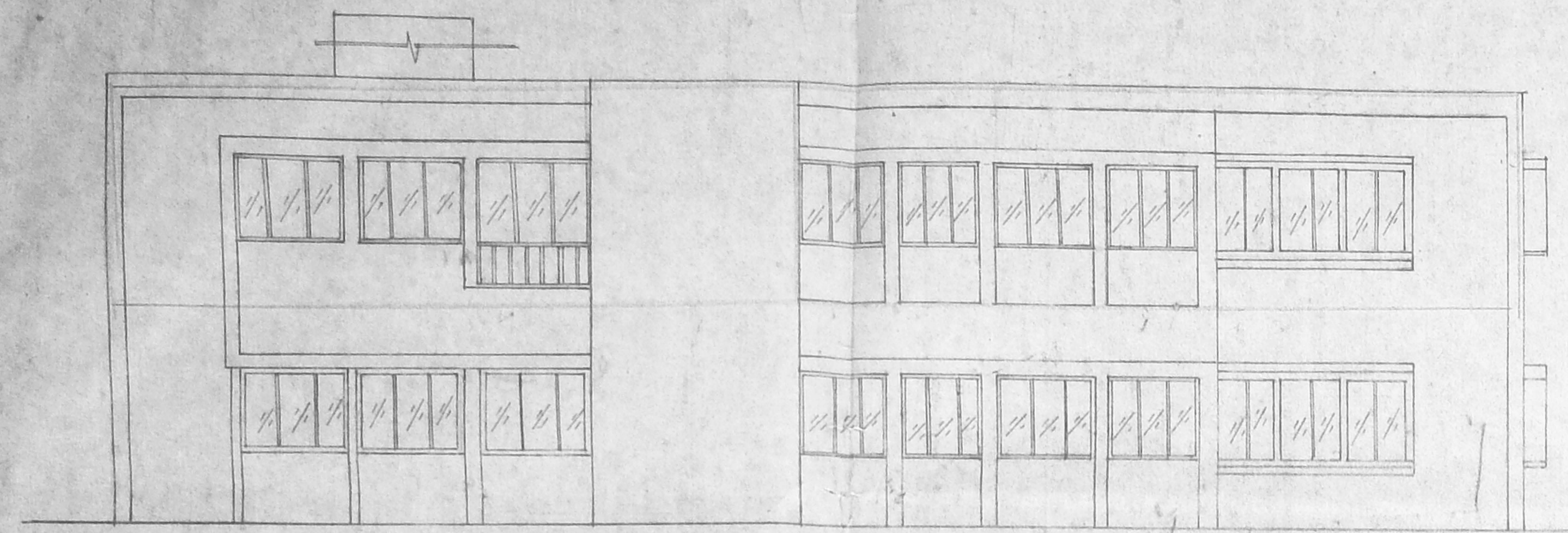

SECTION ON AA

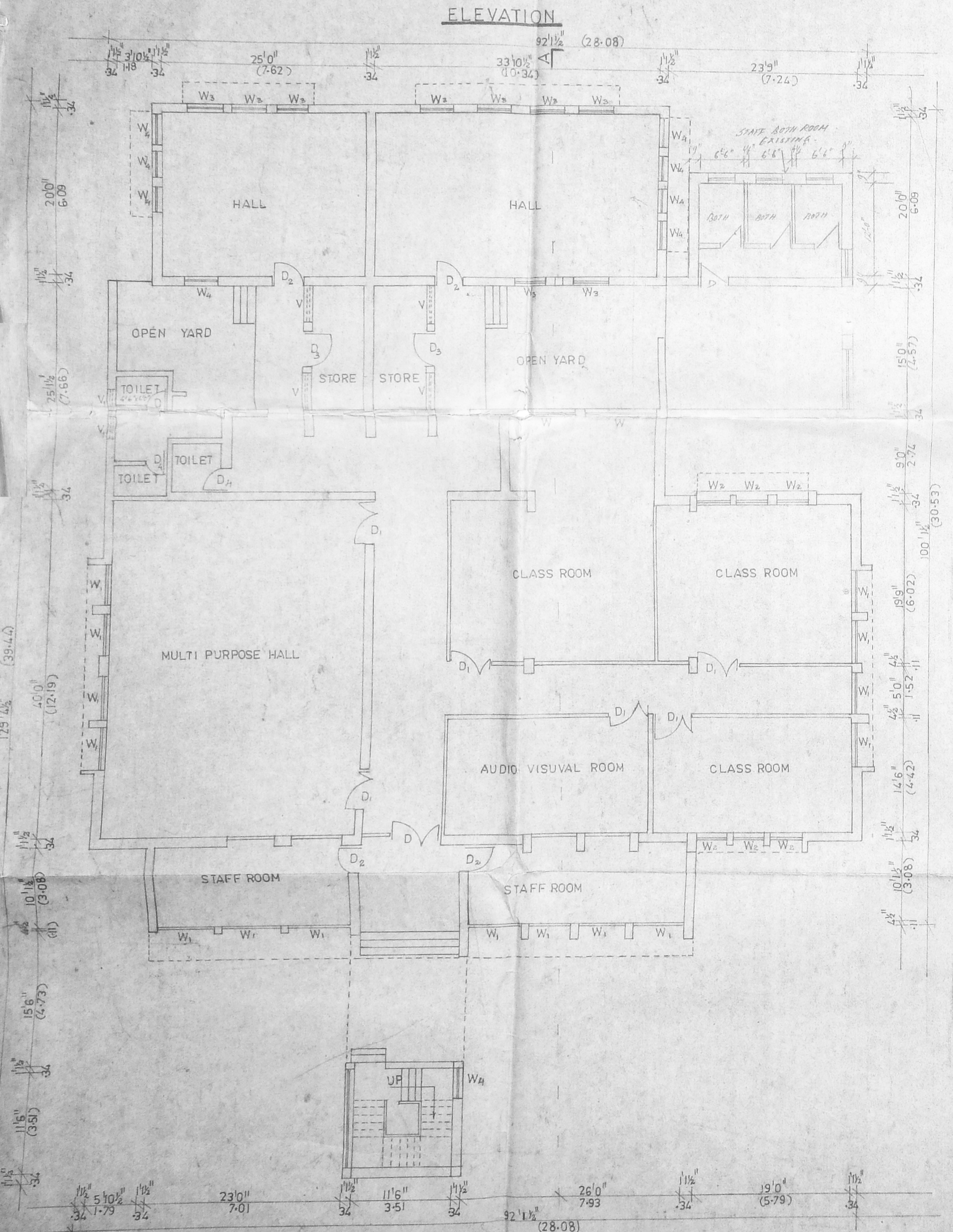

EXISTING BUILDING GROUND FLOOR PLAN

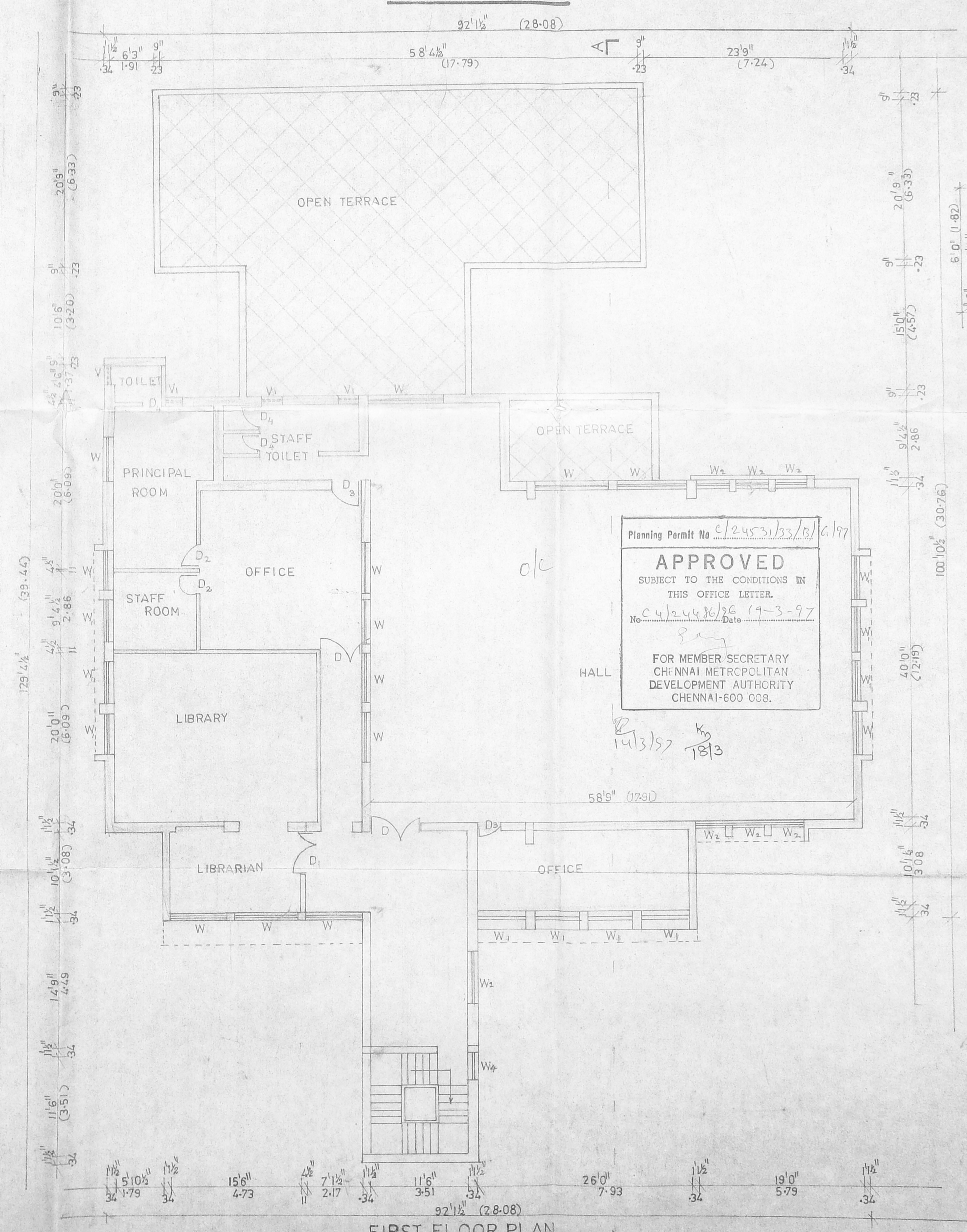

FIRST FLOOR PLAN

Planning Permit No. C/24531/33/B/177
APPROVED
 SUBJECT TO THE CONDITIONS IN THIS OFFICE LETTER.
 No. C/24486/36 Date 19-3-97
 FOR MEMBER SECRETARY
 CHENNAI METROPOLITAN
 DEVELOPMENT AUTHORITY
 CHENNAI-600 008.

SCALE 1:100

20/97 E
 PLAN SHOWING THE PROPOSED ADDITIONAL CONSTRUCTION OF MURUGAPPA POLYTECHNIC CAMPUS R S NO 209 IF-2 THIRUMULAI VOYAL VILLAGE AVADI HOSTEL BLOCK SPECIFICATION.

FOUNDATION COLUMN FOUNDATION
 SUPER STRUCTURE 9TH BK WORK IN CM 14
 4TH BK WORK IN CM 13
 PLINTH BEAM RCC COLUMN LINTEL
 SUNSHADE RC ROOF RCC 124
 FLOOR FINISH : MOSAIC TILES
 INTERNAL / EXTERNAL PLASTERING IN CM 15
 WEATHERING COURSE BK JELLY CONC
 WITH PRESSED CLAY TILES
 ELECTRIFICATION CONCEALED WIRING

JOINERY DETAILS.

| | | |
|-----------------|----------------|------------------|
| DOOR | D | 3'3" x 7'10 1/2" |
| | D _i | 2'6" x 7'10 1/2" |
| WINDOW | W | 4'0" x 5'4 1/2" |
| VENTILATOR | V | 3'0" x 2'10" |
| | V | 5'0" x 2'0" |
| DOOR CUM WINDOW | D/W | 7'3" x 7'10 1/2" |

AREA DETAILS.

| | | |
|-------------------|------|-----|
| GROUND FLOOR AREA | 5790 | 538 |
| FIRST FLOOR AREA | 5790 | 538 |
| SECOND FLOOR AREA | 5790 | 538 |

SIGN OF OWNER.

For A.M.M. FOUNDATION
 Secretary

SCALE 1:100

SIGN OF L.I.C SURVEYOR.

M. MOHAN
 LICENCED SURVEYOR
 CORPORATION OF MADRAS
 AVADI, AMBATTUR TOWN SHIP,
 ANNA NAGAR PLAZA, SHOP NO. 15, 1st FLOOR,
 C-47, Hind Avenue, MADRAS-40 (T.N.H.S.)

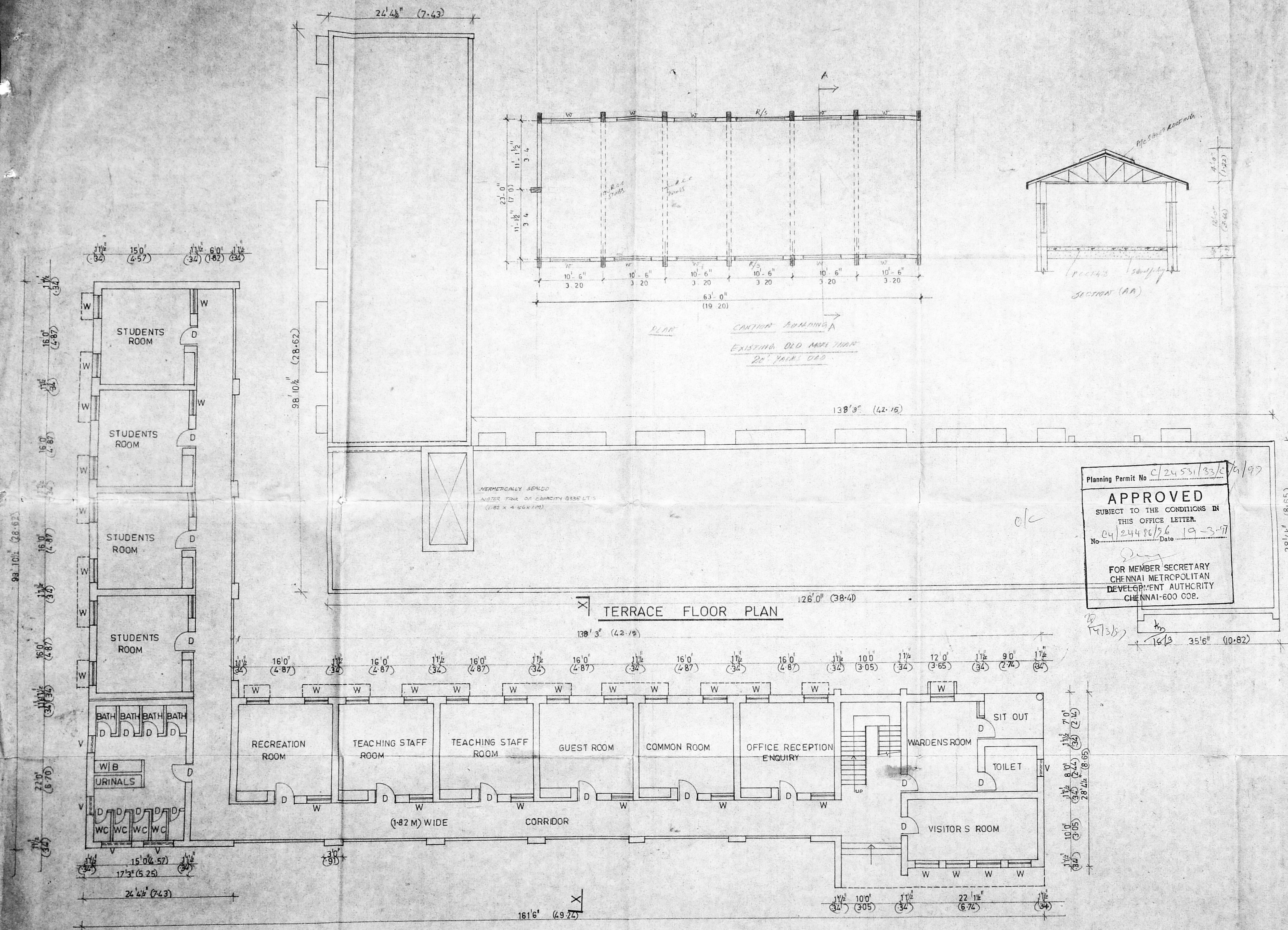

Planning Permit No. C/24531/33/6/97
APPROVED
 SUBJECT TO THE CONDITIONS IN THIS OFFICE LETTER.
 No. 04/24486/96 19-3-97
 FOR MEMBER SECRETARY CHENNAI METROPOLITAN DEVELOPMENT AUTHORITY CHENNAI-600 038.

EXISTING BUILDING GROUND FLOOR PLAN APPROVED

PLAN SHOWING THE PROPOSED ADDITIONAL CONSTRUCTION OF MURUGAPPA POLYTECHNIC CAMPUS RS 209-1F2 THIRUMULAIVOYAL VILLAGE, AVADI. CANTEN BLOCK

SPECIFICATION

FOUNDATION COLUMN FOUNDATION, SUPER STRUCTURE:
 9"TK BRICK WORK IN CM 1:4
 4 1/2"TK BRICK WORK IN CM 1:3
 PLINTH BEAM, RC COLUMN, LINTEL, SUN SHADE, RCC ROOF, RCC 1:2:4.
 INTERNAL/EXTERNAL PLASTERING IN CM 15.
 FLOOR FINISH WITH MOSAIC TILES.
 WEATHERING COURSE IN BRICK JELLY CONC WITH PRESSED CLAY TILES.
 ELECTRIFICATION WITH CONCEALED WIRING.

JOINERY DETAILS

| DOOR | D | 5' 0" x 7' 0" |
|----------------------|-----------------|----------------|
| | D ₁ | 3' 3" x 7' 0" |
| | D ₂ | 2' 6" x 7' 0" |
| WINDOW | W | 10' 0" x 4' 6" |
| | W ₁ | 9' 3" x 4' 6" |
| | W ₂ | 7' 3" x 4' 6" |
| | W ₃ | 6' 0" x 4' 6" |
| VENTILATOR | V | 6' 6" x 2' 0" |
| | V ₁ | 6' 0" x 2' 0" |
| SKY LIGHT VENTILATOR | SV | 14' 6" x 2' 0" |
| | SV ₁ | 8' 0" x 2' 0" |
| | SV ₂ | 6' 6" x 2' 0" |

AREA DETAILS

| | 52.77 | 52.77 |
|-------------------|---------|--------|
| GROUND FLOOR AREA | 3215 | 289.79 |
| FIRST FLOOR AREA | 1162.80 | 108.07 |

SIGN OF OWNER

For A.M.M. FOUNDATION
[Signature]

SIGN OF LIC SURVEYOR

[Signature] PH: 6269598
M. MOHAN
 LICENSED SURVEYOR
 CORPORATION OF MADRAS,
 AVADI, AMBATTUR TOWN SHIP,
 ANNA NIGRAM PLAZA, SHOP NO. 15, 1st FLOOR,
 C-47, Hind Avenue, MADRAS-40 (T.N.H.B.)

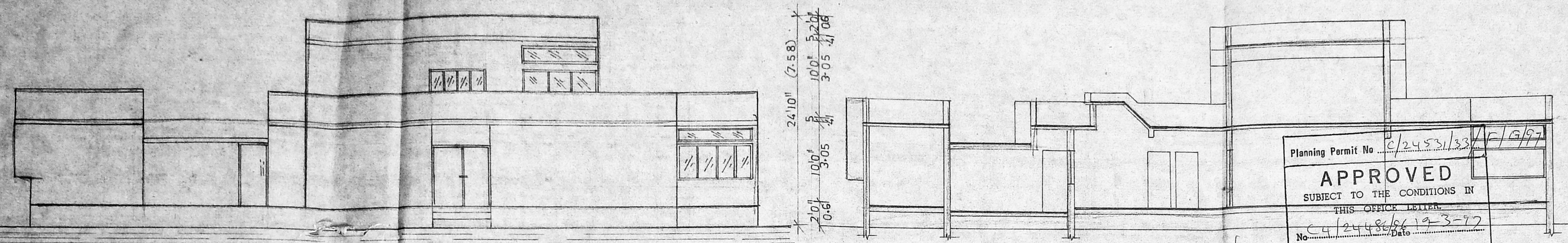

Planning Permit No. C/24531/33/F/9/97
APPROVED
 SUBJECT TO THE CONDITIONS IN THIS OFFICE LETTER.
 No. C/24486/19-3-77 Date
 FOR MEMBER SECRETARY
 CHENNAI METROPOLITAN
 DEVELOPMENT AUTHORITY
 CHENNAI-600 008.

SECTION ON AA

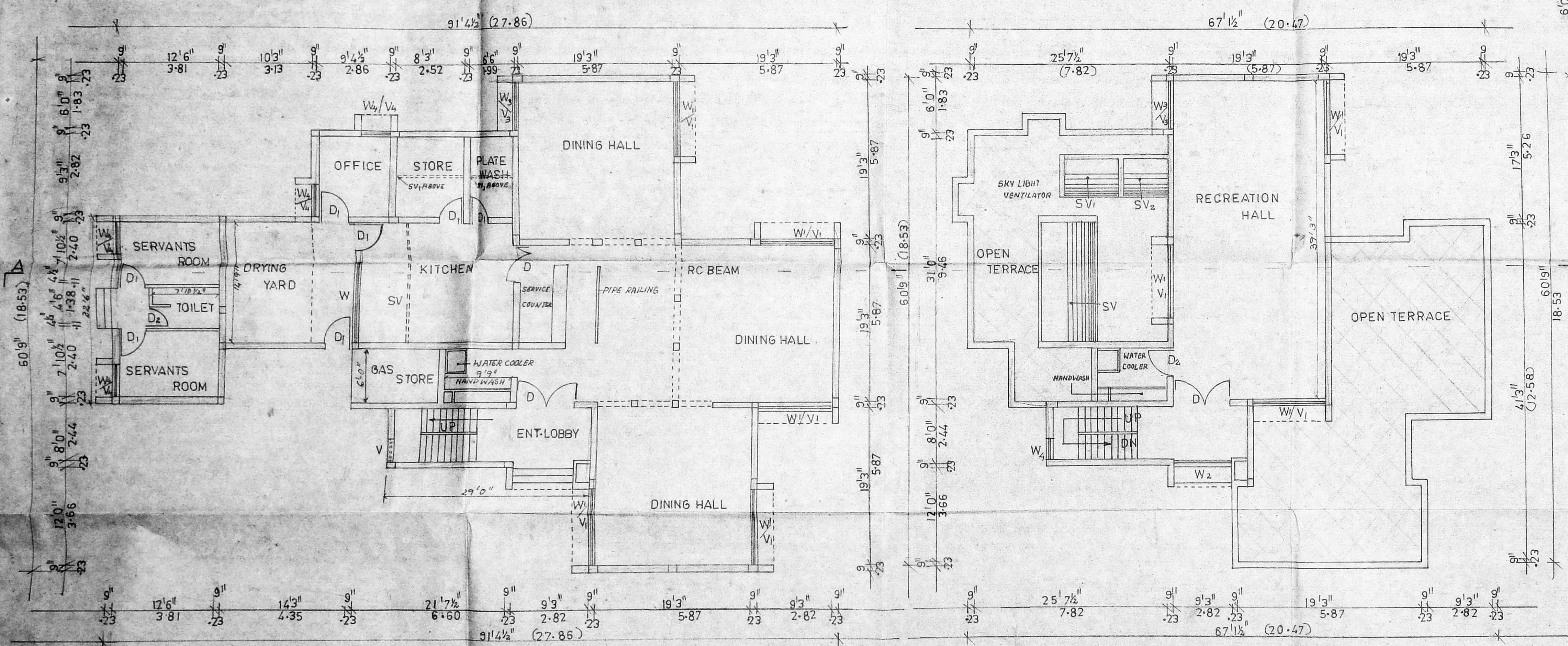
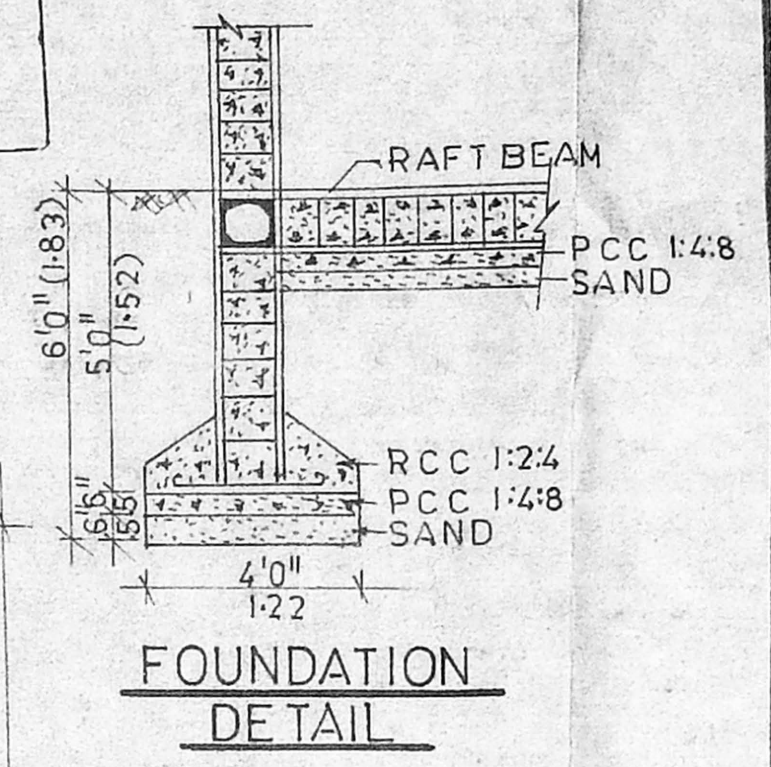

FIRST FLOOR PLAN

PROPOSED BUILDING

SCALE 1:100

20/97 A

PLAN SHOWING THE PROPOSED ADDITIONAL COSTRUCTION OF MURUGAPPA POLYTECHNIC CAMPUS, R.S NO: 209-IF2. THIRUMULAIVOYAL VILLAGE, AVADI. PARKING SHED

SPECIFICATION.

FOUNDATION COLUMN FOUNDATION
 SUPERSTRUCTURE 9TH BK WORK IN CM 14 MIX
 4TH BK WORK IN CM 13 MIX
 PLINTH BEAM, R.C COLUMN, LINTEL, SUNSHADE,
 R.C ROOF, R.CC 1:2:4
 FLOOR FINISH: MOSAIC TILES
 INTERNAL /EXTERNAL PLASTERING IN CM 15 MIX
 WEATHERING COURSE BK JELLY CONC
 WITH PRESSED CLAY TILES
 ELECTRIFICATION CONCEALED WIRING

JOINERY DETAILS.

JOLLY } - J - 8'0" x 6'0"
 WORK }

SCALE 1'-80" OR (1:100)

AREA DETAILS:

| | SQ FT | SQ MT |
|-------------------|-------|-------------------|
| GROUND FLOOR AREA | 2680 | 249m ² |

SIGN. OF. OWNER.

For A.M.M. FOUNDATION
[Signature]
 Secretary

SIGN. OF. L.I.C. SURVEYOR.

[Signature]
 M. MOHAN
 LICENCED SURVEYOR
 CORPORATION OF MADRAS
 ANNA NAGAR PLAZA, SHOP NO. 16, 1ST FLOOR,
 C-47, Hind Avenue, MADRAS-40 (T.N.H.S.)

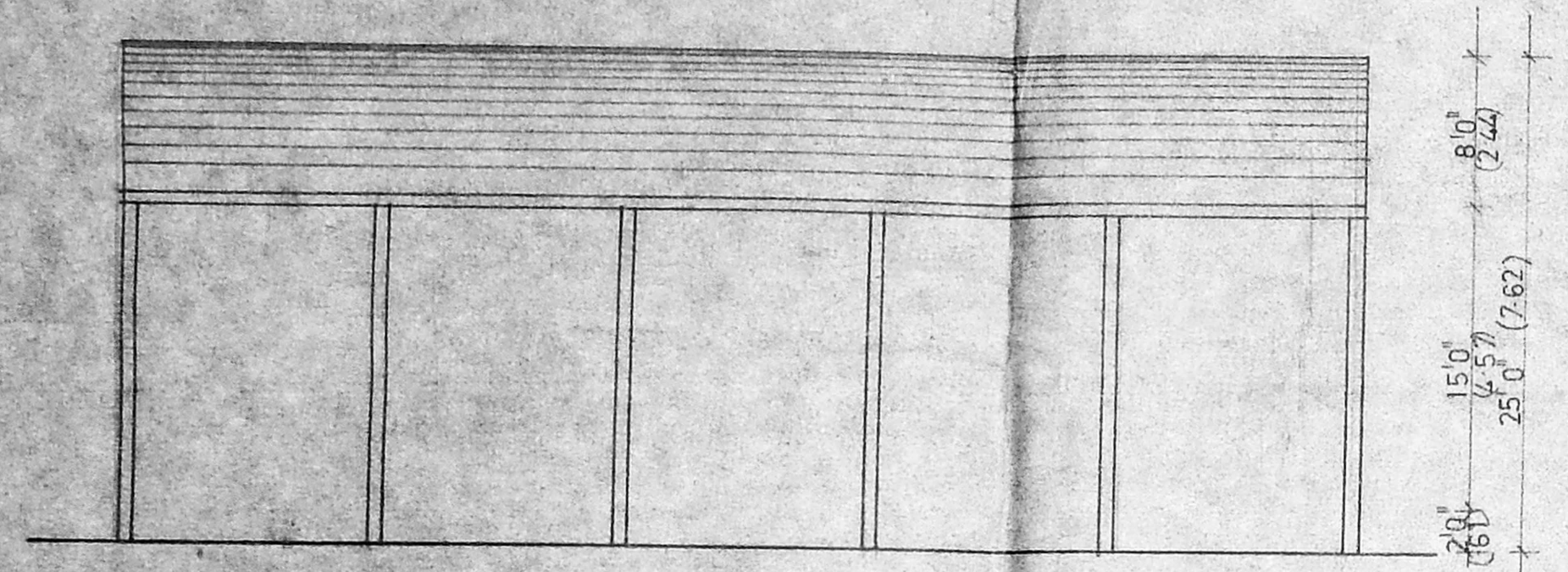
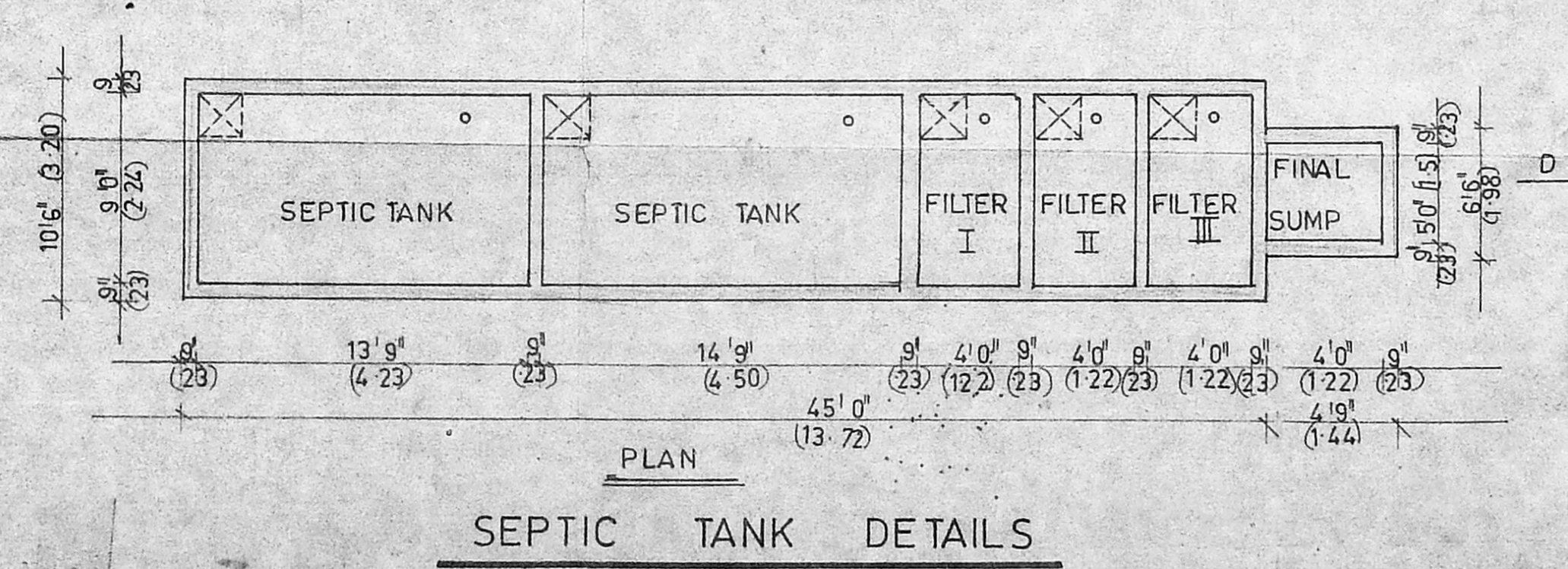
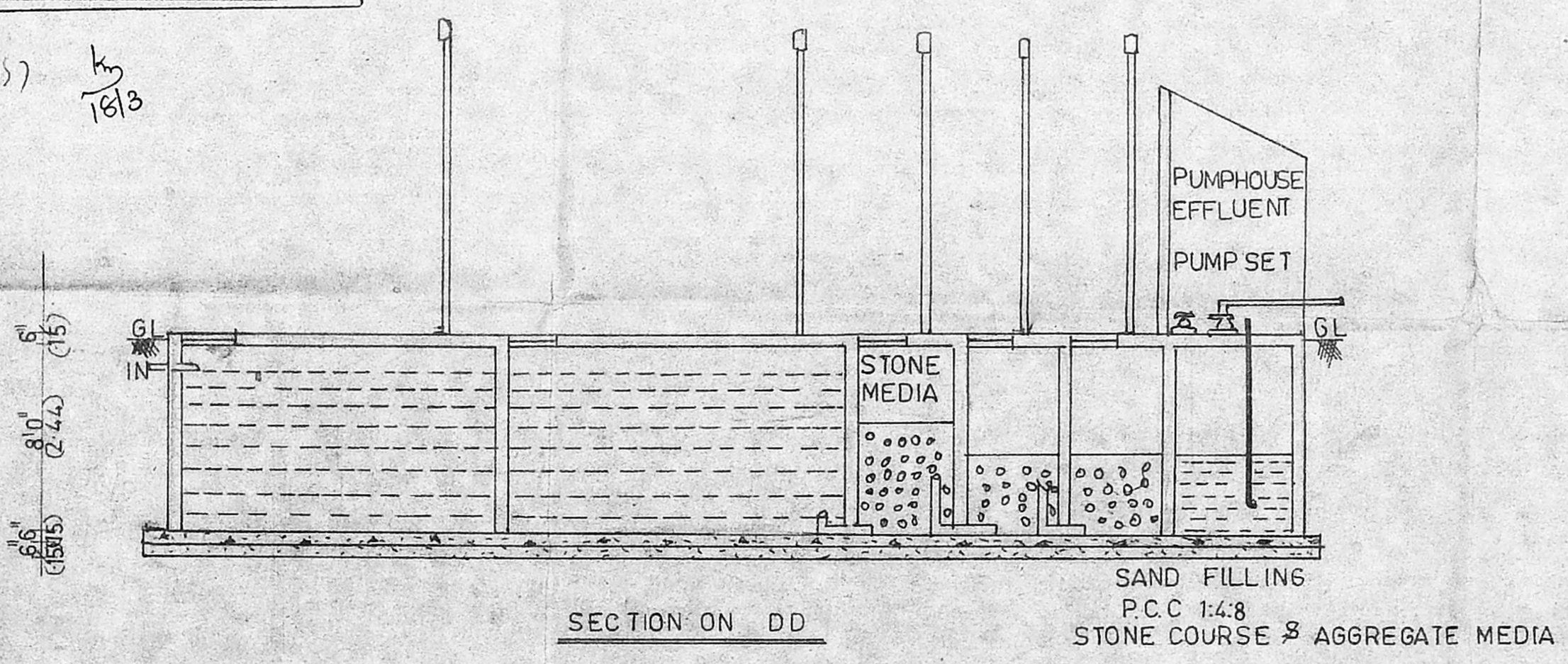
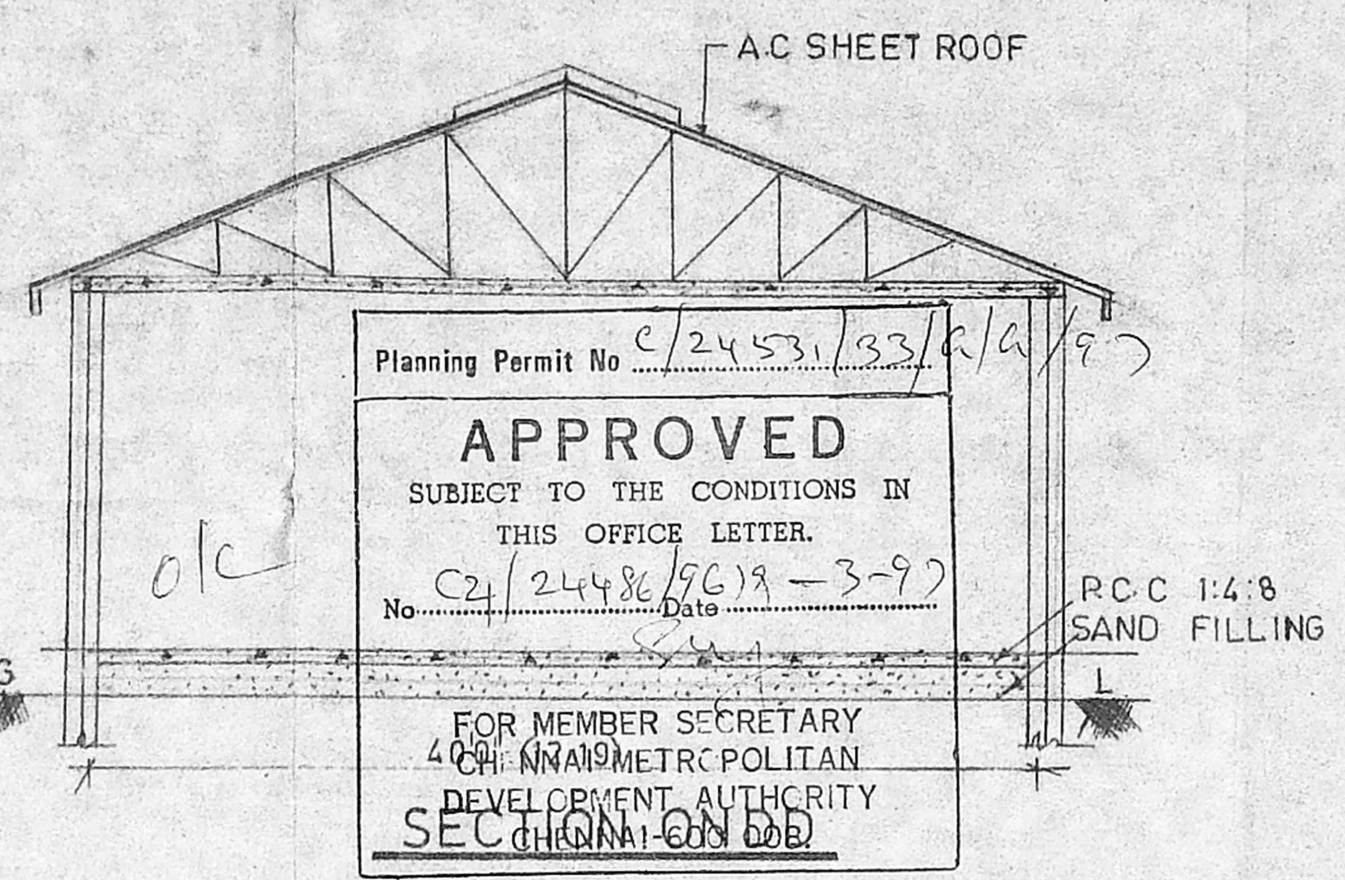
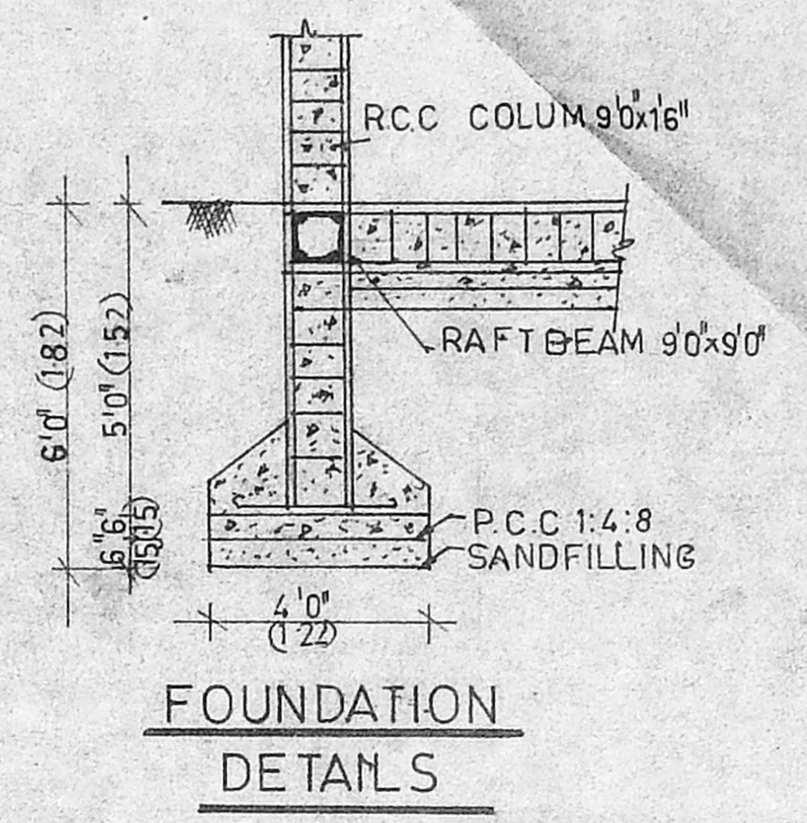

ELEVATION

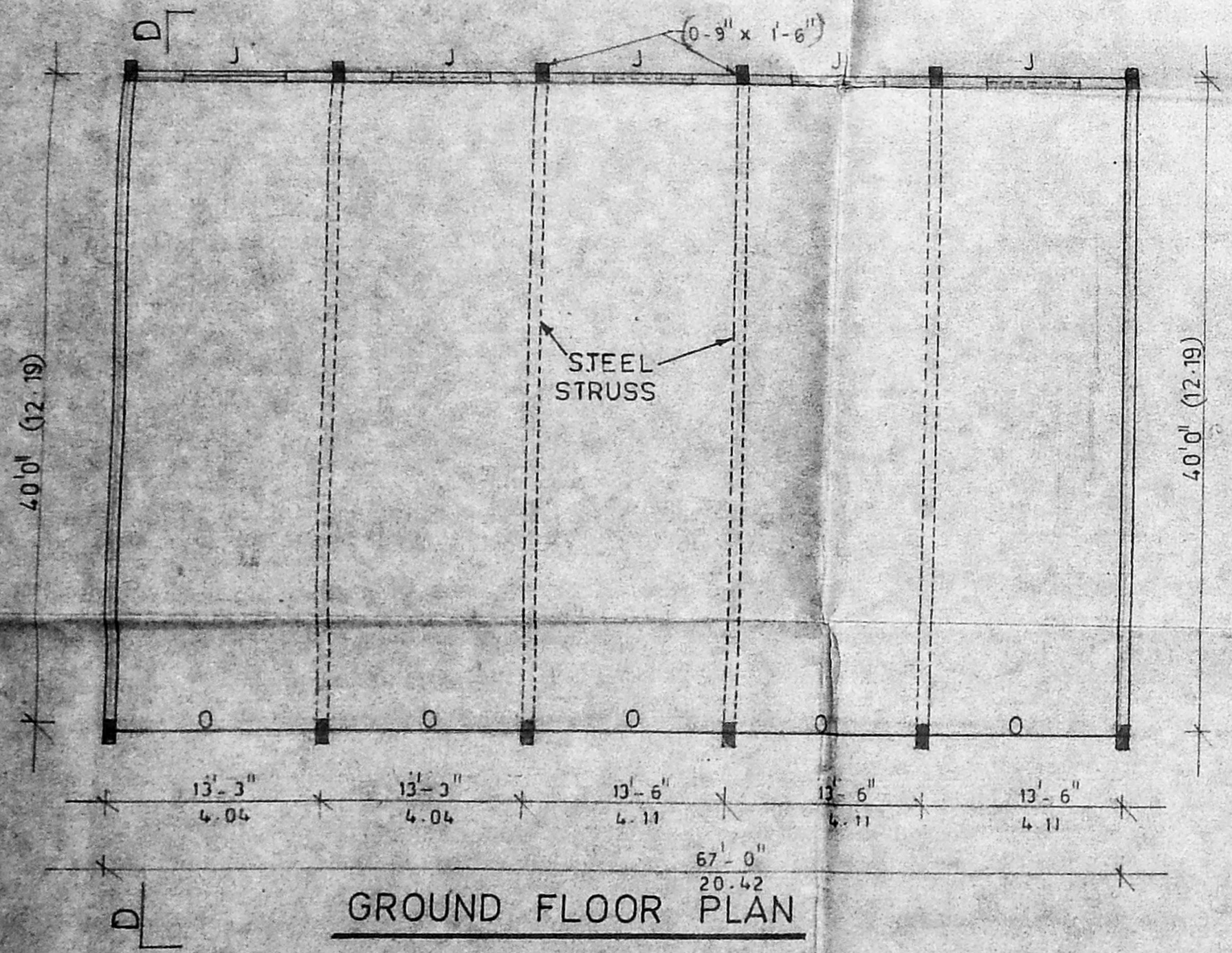

GROUND FLOOR PLAN

SEPTIC TANK DETAILS